

1. General Information			
Name		For the construction and maintenance of industrial facilities	
Total area (m ²)		20,000	
Location	Region	Gomel	
	District	Gomel	
	Settlement		
	Address	Gomel Region, Bolshevistskiy Village Council, near the Bolshevik Worker's Settlement	
Form of property		<input type="checkbox"/> private	<input checked="" type="checkbox"/> public
Name of owner		Government	
Possible fields of use		<input checked="" type="checkbox"/> industry <input checked="" type="checkbox"/> logistics	<input type="checkbox"/> trade <input type="checkbox"/> service <input type="checkbox"/> mixed <input checked="" type="checkbox"/> other (agricultural industry)
Means of land plot provision		<input checked="" type="checkbox"/> lease	<input checked="" type="checkbox"/> use <input type="checkbox"/> sale
Value (cadastral) (per m ²)		1.28 USD per m ²	
Encumbrance of the plot/ building		Removal of woody and shrubby vegetation is required	
2. Transport Communication			
	Distance from the facility, km	Name	
Highway, km	0.5	the entrance to Gomel from the M-8	
Republican class highway, km	0.5	M-8	
Airport	21	Gomel Airport	
Railway	0.4	Bolshevik Worker's Settlement	
Availability of access routes		Available	
Other		—	
3. Infrastructure			
	Distance from the facility, km	Description (power, volume, etc.)	
Electric power supply	Unavailable	—	
Heating (heating networks)	0.5	—	
Potable water	0.6	—	
Process water	0.6	—	
Hot water service	—	—	
Boreholes	—	—	
Sewerage	—	—	
Gas supply	0.5	—	
Other (including adjacent structures: industrial enterprises, raw material base)	—		
4. Contact Information			
Contact Person (Position)		Deputy Head of the Land and Land Cadastre Management Department of the Gomel District Executive Committee	

	Tsevan Marina Nikolayevna
Phone number	+375 0232-53-47-83
Fax	+375 0232-53-15-21
E-mail	raizem@mail.gomel.by

Photo

Map

Site plan

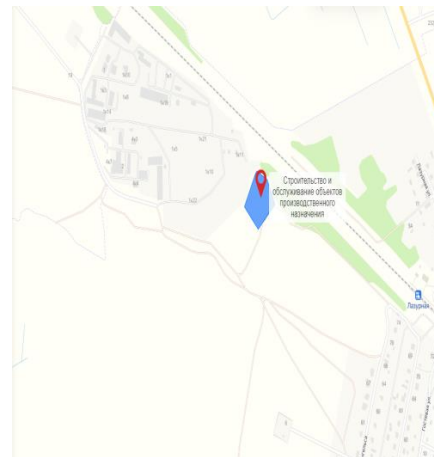
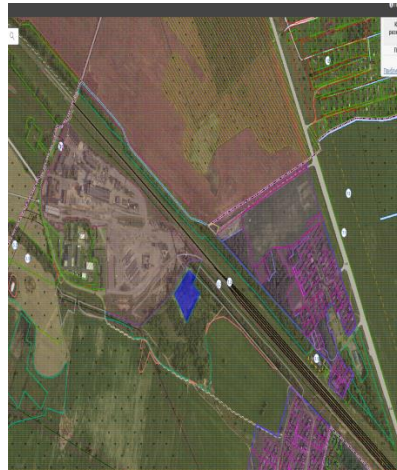

0